

**ALSTRONG ENTERPRISES INDIA (P) LIMITED**

E 40/3, Okhla Industrial Area, Phase-II

New Delhi- 110020

Phone: + 91 11 43122777

For Sales & Enquiry:

Toll Free: 1800 102 3838

Email: [info@alstrongindia.com](mailto:info@alstrongindia.com)

Website: [www.alstrongindia.com](http://www.alstrongindia.com)

# Unwrap the Beauty of Sand



**ALSTRONG**  
*always looks new*







*Indulge in the beauty of sand,  
and experience a different world*

Alstrong is the **largest manufacturer** of Aluminium Composite Panels in India. Established in the year 2001, Alstrong is the first company to manufacture Aluminium Composite Panels in India. The Company has plant in Jammu having annual capacity of 65mn sqft, one of the largest in the World. It has Modern Equipment and comprehensive Testing Facility suitable for the Industry.

The company is ISO certified and is accredited as a Green Project by State Pollution Control Board of Jammu & Kashmir. Over **18 years**, it has made its mark as a pioneer and has retained its position as a leading player in the market with ACP product, quality and immense customer satisfaction.

Alstrong has recently started the **second manufacturing facility in Dubai** to meet the growing demand of Middle East & North Africa regions. In addition to a robust distribution network of **600 dealers & 20 warehouses across India**. Alstrong is also present in UAE (Dubai, Abu Dhabi, Al Ain, RAK, and Fujairah), Bahrain, Saudi Arabia, Kuwait, Oman, Qatar, Egypt, Chad, Morocco, Algeria and Sudan.

**Leading the way.** Alstrong products are helping create the vibrant new face of the Indian millennium. We have partnered with leading architects, builders, contractors and fabricators in changing the landscape of the country for the better. Alstrong is driven by its vision of creating rich visual palette through its range of architectural décor material- Aluminium Composite Panels, Metal Laminates, Partition Panels and HPL in FR A2, B1 & B2 as well as normal grades.

We believe that our brief is to create products that help unlock distinctive, long lasting and edgy creativity. Reason, why our products are designed for years of durable, maintenance-free, performance across a variety of demanding environments and help create a visual aesthetic that **“always looks new”**. A promise vividly fulfilled across signature landmarks that proudly stand the test of time, and come out with flying colours.

**Delivery on time** is our unswerving motto. Alstrong products reach you amazingly fast, backed by strong network of warehouses, dealers & efficient logistics management across the length and breadth of the country.





## APPLICATIONS

- Industrial & Commercial Buildings
- Educational Institutes
- Shopping Malls
- Cinema Halls
- Hotels
- Showrooms
- Apartments
- Gas-stations
- Bus stands
- Metro stations
- Airports etc.

Fire Retardant Grade Panels (FR – A2, B1 & B2, Hollow Core) as per German Standard DIN 4102-1 are also available.

Kindly ask for technical brochure for more information.

\*Color may vary batch to batch

## SPECIFICATIONS

### PANEL DIMENSIONS

Standard Sizes 1220 mm x 3660 mm  
1220 mm x 3050 mm  
1220 mm x 2440 mm

| Grade      | Panel Thickness | Skin   |
|------------|-----------------|--------|
| I HB-I     | 4 mm            | 0.50mm |
| II HB-II   | 4 mm            | 0.25mm |
| III HB-III | 3 mm            | 0.25mm |

COATING PVDF

### PANEL OPTIONS

LENGTH Upon Request

WIDTH Up to 1550 mm  
(On order)

PANEL THICKNESS 3mm to 6mm

SKIN THICKNESS 0.25mm to 0.50mm

Custom colors & grades can be produced on demand.

6 mm on demand

### PRODUCT TOLERANCE

WIDTH  $\pm 02\text{mm}$  LENGTH  $\pm 02\text{mm}$

THICKNESS  $\pm 0.2\text{mm}$  SKIN  $\pm 0.03\text{mm}$

*Nothing is built on stone, all is built on sand, but we must build as if the sand were stone.*







Light Grey AL 216



Pebble White AL 202



Window Grey AL 203



Light Ivory AL 204





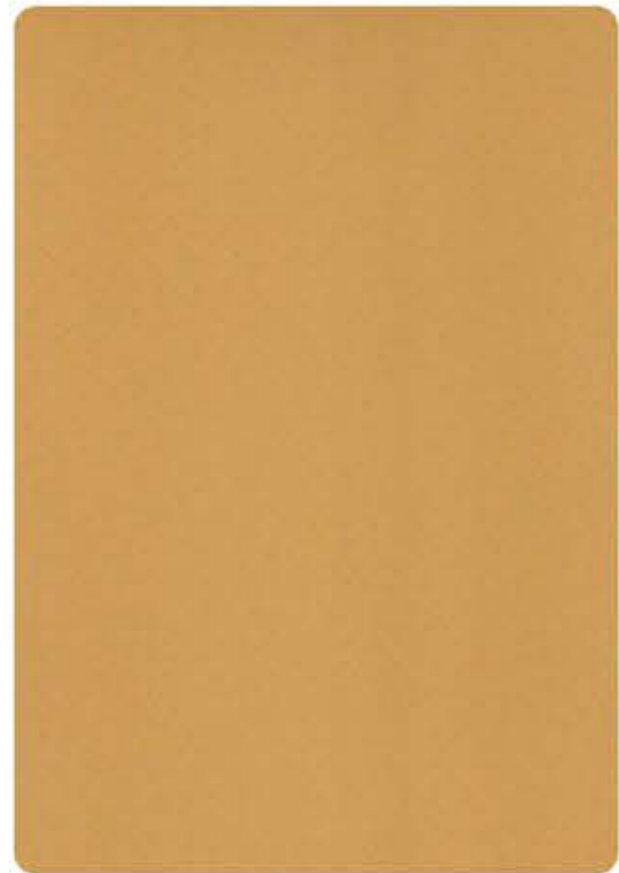

Sand Yellow AL 209

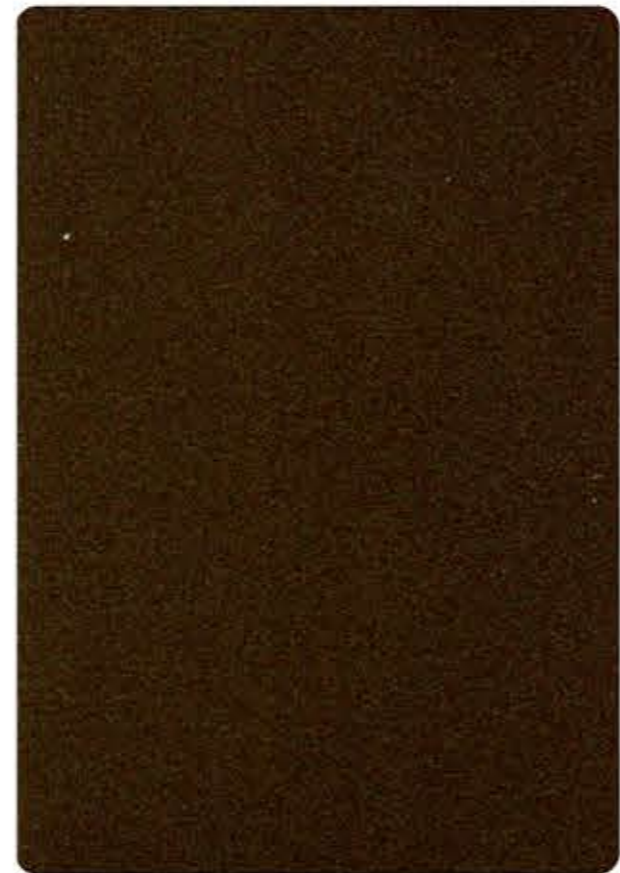

Olive Grey AL 206



Mouse grey AL 207



Dark Brown AL 208

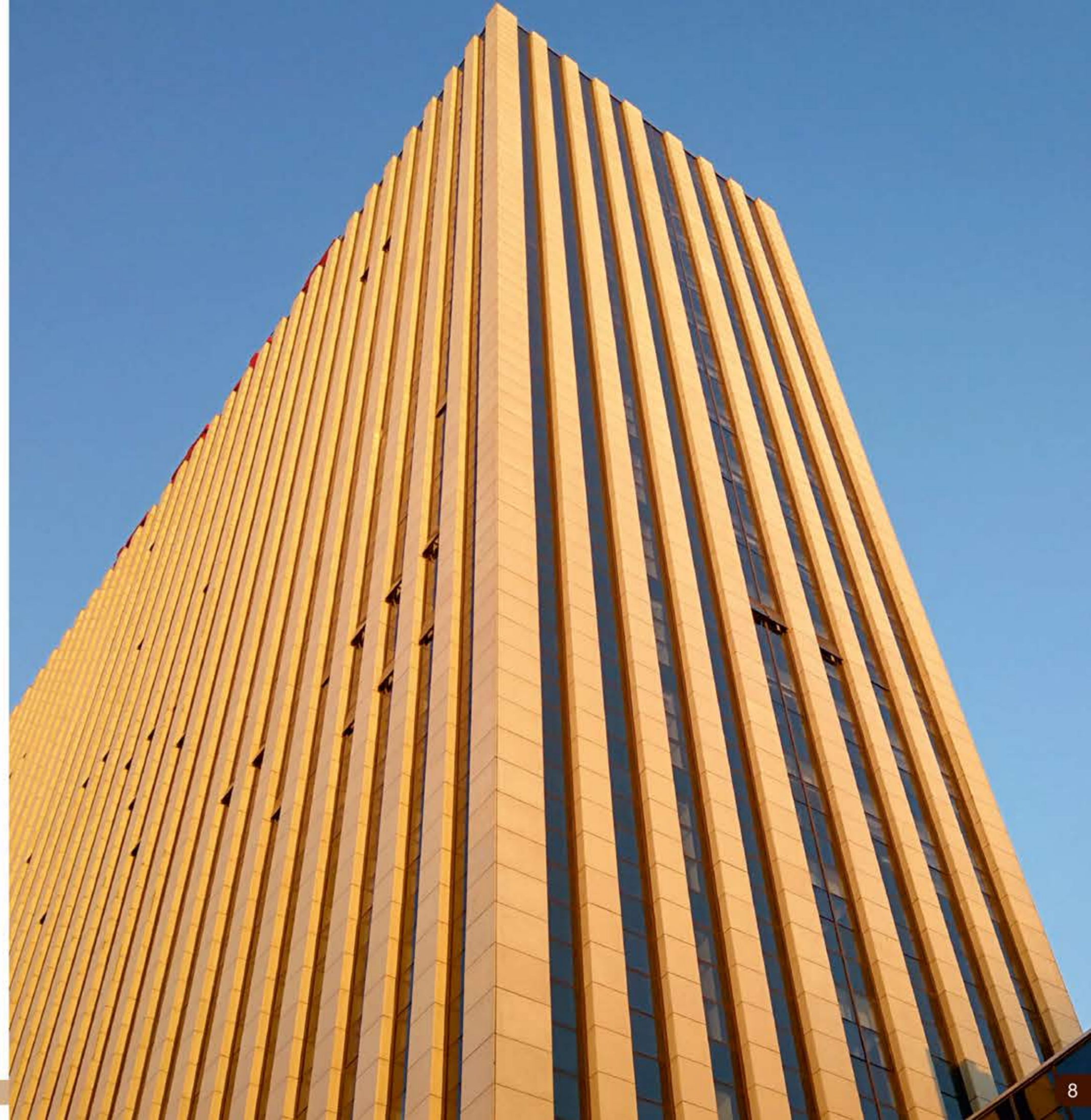





Light Beige AL 205



Signal Orange AL 210



Terracota Red AL 211

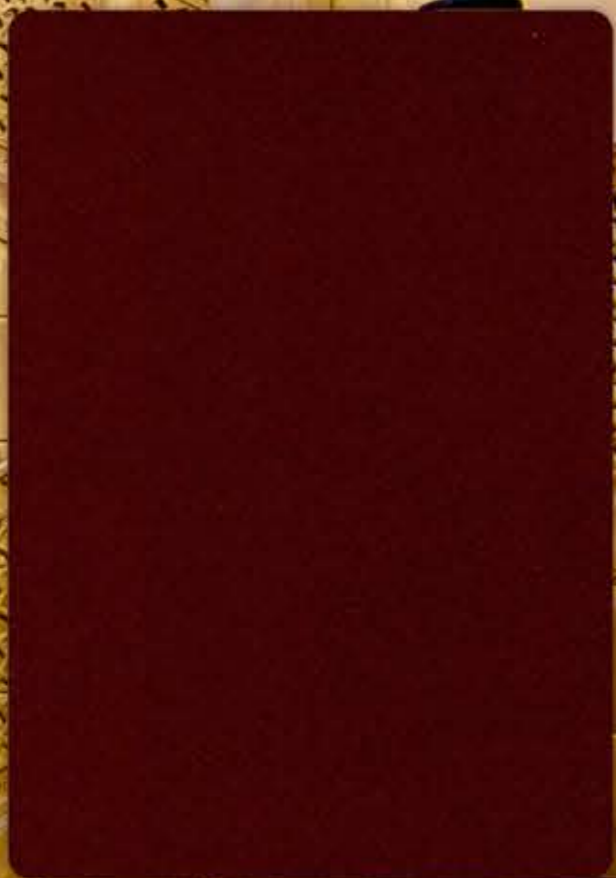

Ruby Wine AL 212





Dark Blue AL 215



Mist Green AL 213



Black Green AL 218





# ALSTRONG WIDESPREAD PRESENCE



ALSTRONG ENTERPRISES INDIA (PVT) LIMITED

- HEAD OFFICE
- BRANCH OFFICES
- OVERSEAS OFFICES
- FACTORY
- WAREHOUSES
- DEALERS



## OFFICES IN INDIA:

**DELHI:**  
E 40/3, Okhla Industrial Area, Phase-II  
New Delhi- 110020  
Phone: +91 11 43122777  
Email: info@alstrongindia.com

**MUMBAI:**  
Unit No. 107, 1st floor,  
Town centre II, Near Mittal Estate  
Andheri Kurla Road, Saki Naka  
Andheri(East), Mumbai- 400059  
Email: mumbai@alstrongindia.com

**AHMEDABAD:**  
C/12, Popular estate  
Near Aslali Police Station  
Aslali, Ahmedabad-382427  
Email: ahmedabad@alstrongindia.com

**BANGALORE:**  
Site No. 39, Byatarayanapura,  
New Timber Yard Layout, Off Mysore Road,  
Bangalore- 560026, Karnataka  
Email: bangalore@alstrongindia.com

**CHENNAI:**  
41/1, 11th Avenue, Ashok nagar  
Above ASKI Computers  
Chennai- 600083  
Email: chennai@alstrongindia.com

**GUWAHATI:**  
Lalganesh, Lokhra road  
Near HP Petrol Pump  
Opp. Exide Showroom, Udalbakra,  
Guwahati- 781034  
Email: guwahati@alstrongindia.com

**RAIPUR:**  
126, 1st Floor, A-Wing, Crystal Arcade  
Lodhipara- Shankar Nagar Road  
Raipur(C.G.)- 492001  
Email: raipur@alstrongindia.com

**RANCHI:**  
Old HB Road, Near Gulmohar,  
Shukla Colony Booty Basti Dumardagga,  
Ranchi, Jharkhand 835217  
Email: ranchi@alstrongindia.com

**HYDERABAD:**  
Plot No. 20, IDA, Balanagar  
Hyderabad- 500037  
Email: hyderabad@alstrongindia.com

**INDORE:**  
9, United Warehouse Compound  
Dewas Naka, Lasudia Mori  
A.B. Road, Indore- 452001  
Email: indore@alstrongindia.com

**JAIPUR:**  
B- 237 E, Road No. 6D,  
VKI Area, Jaipur- 302014  
Email: jaipur@alstrongindia.com

**KOCHI:**  
32/1492B & B1, Surabji Road  
Behind Indian Oil Petrol Pump  
Padivattom Edappally, Kochi- 682024  
Email: kerela@alstrongindia.com

**DEHRADUN:**  
Plot No. 13-B, Khasra  
No. 408, Transport Nagar  
Sela Khurd, Dehradun-248001  
Email: dehradun@alstrongindia.com

**PUNE:**  
3, Survey No. 163,  
Gajanan Maharaj Warehouse Co.  
Phursungi, Pune- 412308  
Email: pune@alstrongindia.com

**LUCKNOW:**  
E-160, Transport Nagar,  
Lucknow- 226012  
Email: lucknow@alstrongindia.com

**MOHALI(ZIRAKPUR):**  
Behind Mayur hotel  
Village Prabhat, Zirakpur,  
District- S.A.S Nagar, Mohali-140603  
Email: parveen.kumar@alstrongindia.com

**KOLKATA:**  
34, Circus Avenue, Flat No.6  
2nd Floor, Kolkata- 700017  
Email: kolkata@alstrongindia.com

**PATNA:**  
Plot No-222-2231, Tauzi No-303.  
Khasra No-936-946  
Near Apollo Burn Hospital,  
Dhanki more, Sandal Pur, Alamganj  
Patna- 800026 (Bihar)

**WORKS 1:**  
Phase II, lane No.2  
SIDCO Industrial Complex  
Bari Brahmana, Jammu-181133

**WORKS 2:**  
Unit No. 2 SIDCO Industrial  
Growth Centre, Phase II, Samba  
Jammu- 184121

## OVERSEAS OFFICE:

**DUBAI:**  
Plot no: 61 (D.M. 532-125)  
Block: Saih Shuaib 3 (532)  
Dubai Industrial Park  
(Dubai Industrial City)  
Dubai- United Arab Emirates.  
Email: dubai@alstrongindia.com